

CMDA "A" CHANNEL
 G. No. A1/2490/03
 Scrutiny Plan / Revised Plan
 P. A. I. [Signature]



PLAN SHOWING THE PROPOSED CONSTRUCTION OF RESIDENTIAL BUILDING AT PLOT NO. 6, SWAMINATHA NAGARI 3RD MAIN ROAD, BEARING S. NE 251/2, 257/4 AND 257/6 OF KOTTIVAKKAM VILLAGE TAMBARAM TALUK KANCHEEPURAM DISTRICT, ST. THOMAS MALAI PANCHAYAT UNION. SCALE 1" = 8'
 APPROVED LAY-OUT NO. D.T.P. DT. NO. 135/15
 S. NE UPPER, PATTI A 251/2A, 257/4D & 257/6A9 OF KOTTIVAKKAM VILLAGE

REFERENCE:
 BRICK WORK WITH C.M. 1:4
 PLASTERING WITH C.M. 1:4 1/2" TH.
 R.C.C. WITH C.M. 1:2:4
 MOSAIC FLOORING

SCHEDULE OF JOINTS:
 D1 C.W. DOOR 3'-0" x 7'-0"
 D2 C.W. DOOR 2'-6" x 7'-0"
 W1 C.W. WINDOW 6'-0" x 4'-6"
 W2 C.W. WINDOW 4'-0" x 4'-6"
 V C.W. VENTILATOR 2'-0" x 3'-0"
 J R.C.C. JALY 6'-0" x 6'-0"

AREA STATEMENT
 AREA OF PLOT 360.27 M²
 AREA OF G.F. 183.34 M²
 AREA OF F.F. 194.16 M²
 F.S.I. AREA 348.10 M²
 PLOT COVERAGE 53.89%
 F.S.I. 0.97

COLOUR INDEX
 PROPOSAL [Symbol]
 ROADS [Symbol]
 BOUNDARY [Symbol]

OWNER: MYS. TAJ SULA IMAN

LICENSED SURVEYOR
 R. MOHAN RAO, D.C.E.
 LICENSED SURVEYOR
 CORPORATION OF CHENNAI
 REG NO: 1
 ALANDUR MUNICIPALITY
 AMBATTUR MUNICIPALITY
 Office: Old Deer No-15
 New Deer No-58 Madley Road
 T. Nagar, CHENNAI-600 017

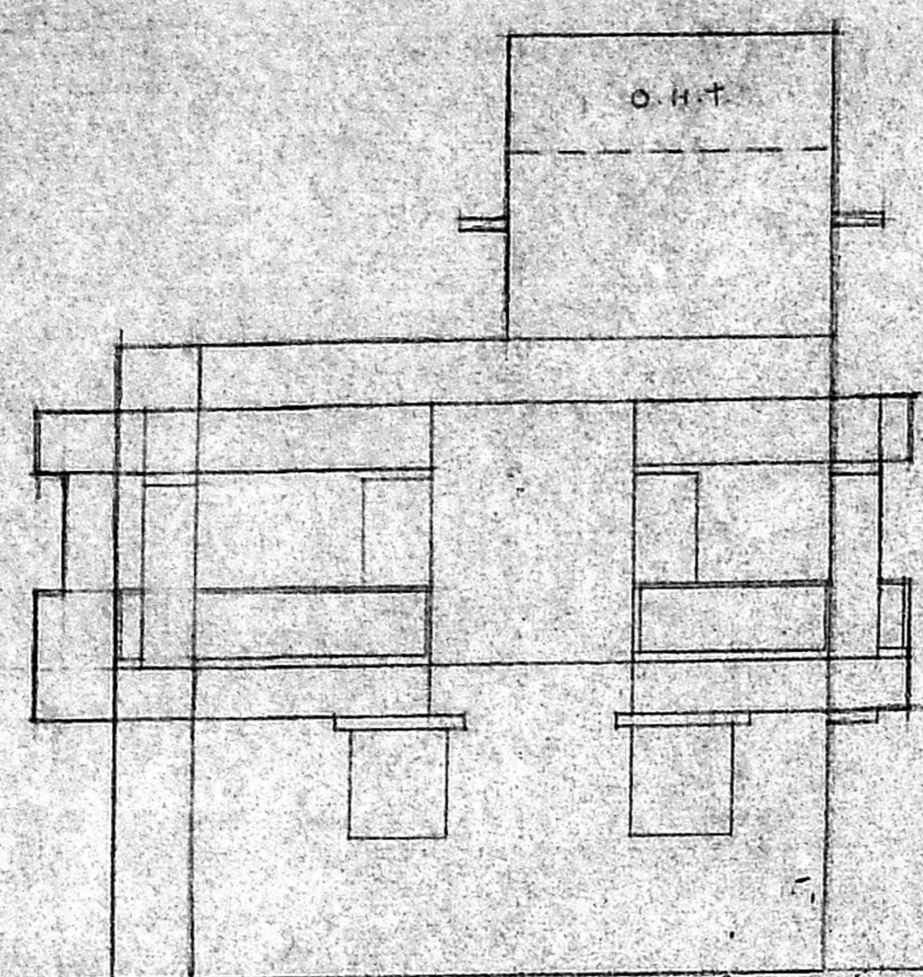

FRONT ELEVATION

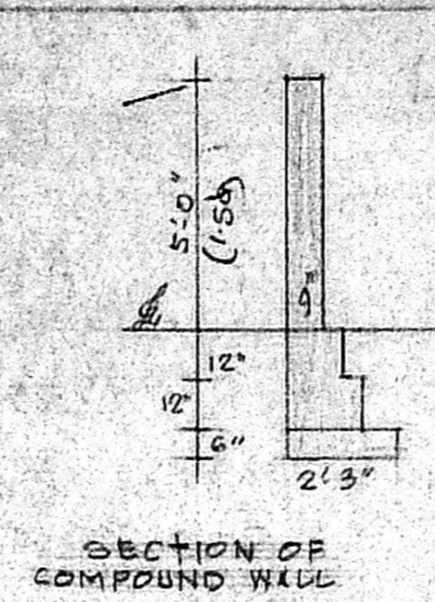

SECTION OF COMPOUND WALL

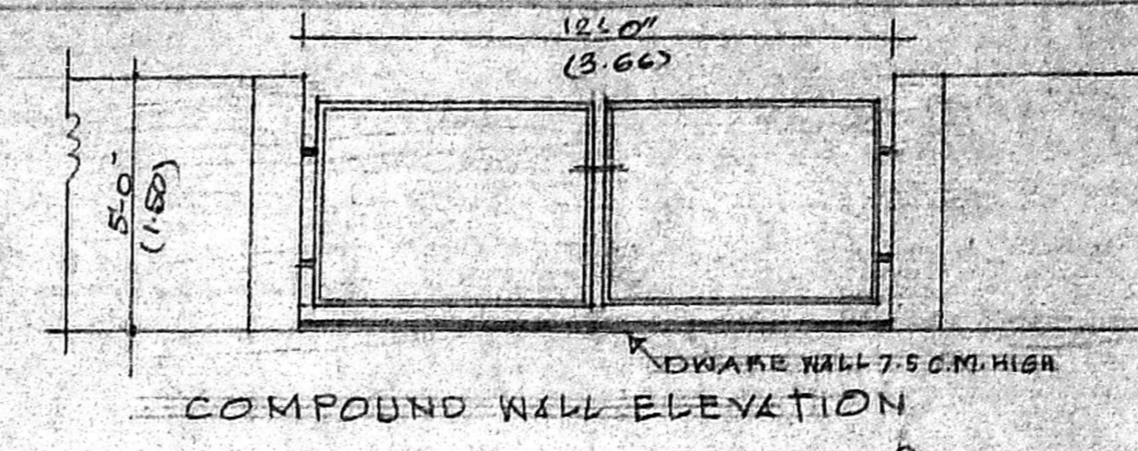

COMPOUND WALL ELEVATION

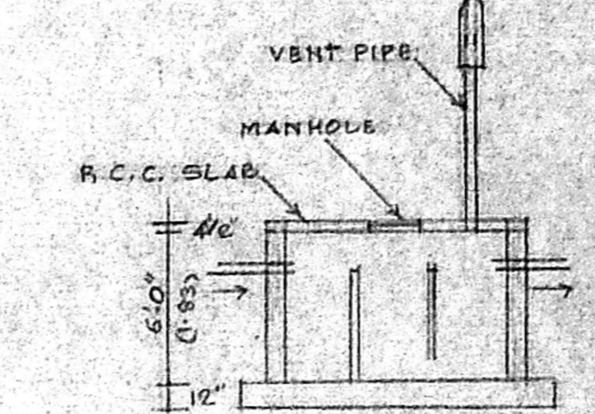

PLAN & SECTION OF SEPTIC TANK

APPROVED
 SUBJECT TO THE CONDITIONS IN THIS OFFICE LETTER.
 No. A1/2490/03 Date: 16-07-03
 FOR MEMBER SECRETARY
 CHENNAI METROPOLITAN
 DEVELOPMENT AUTHORITY
 CHENNAI-600 008.

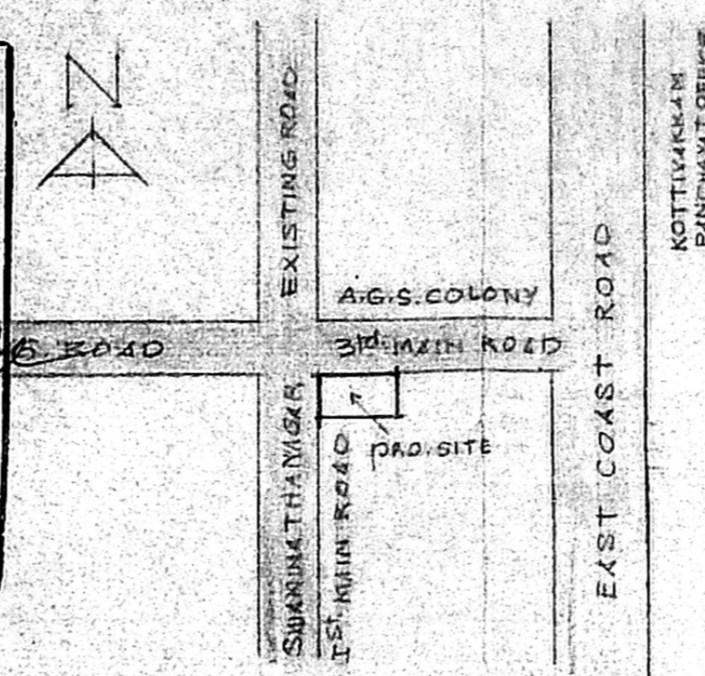

KEY PLAN NOT TO SCALE

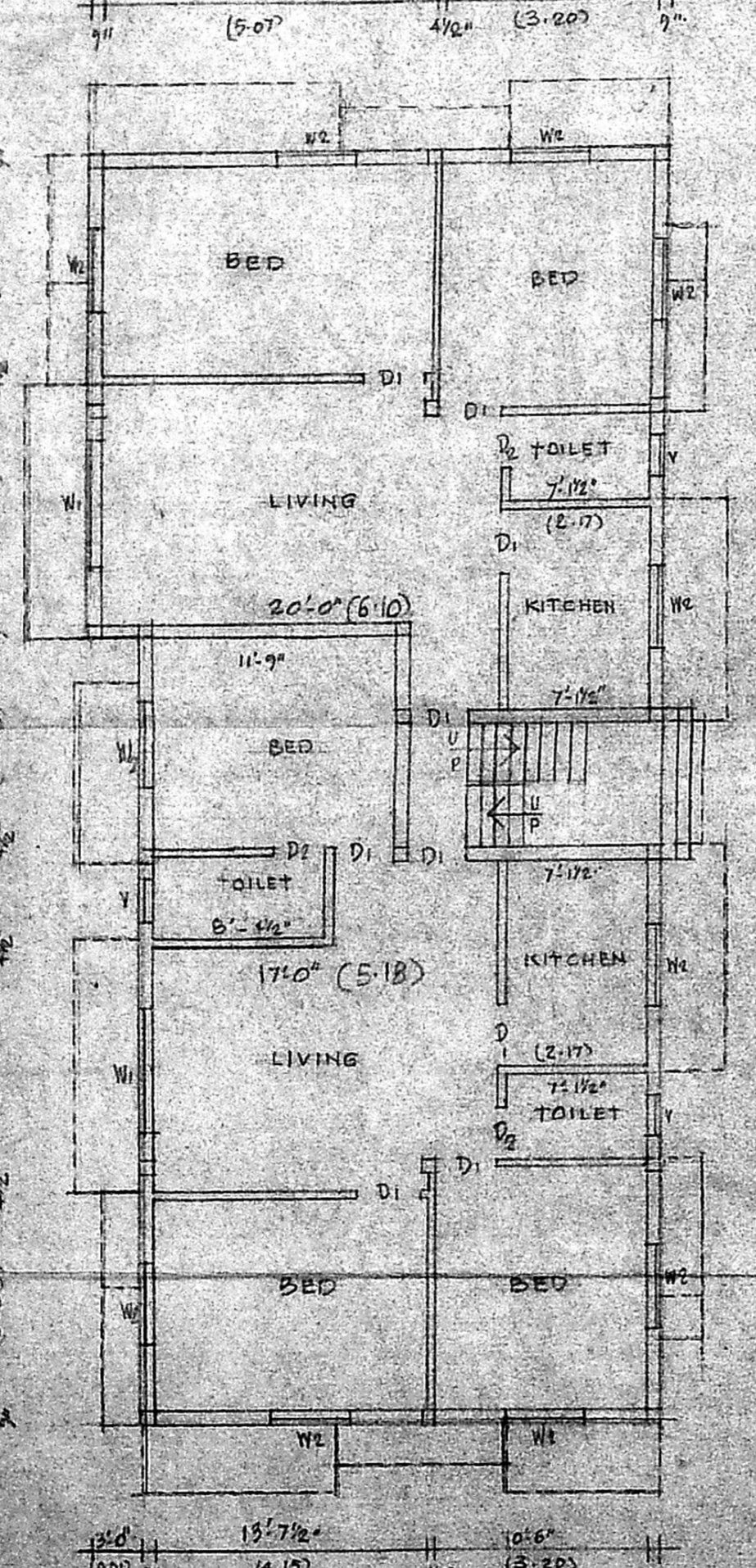
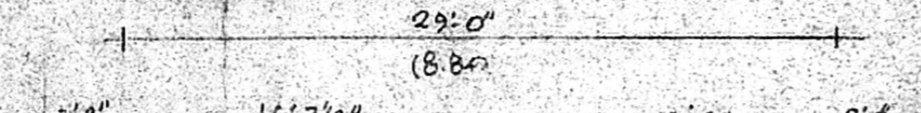
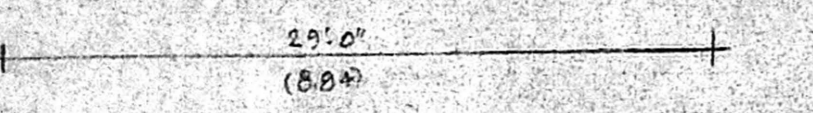

GROUND FLOOR PLAN

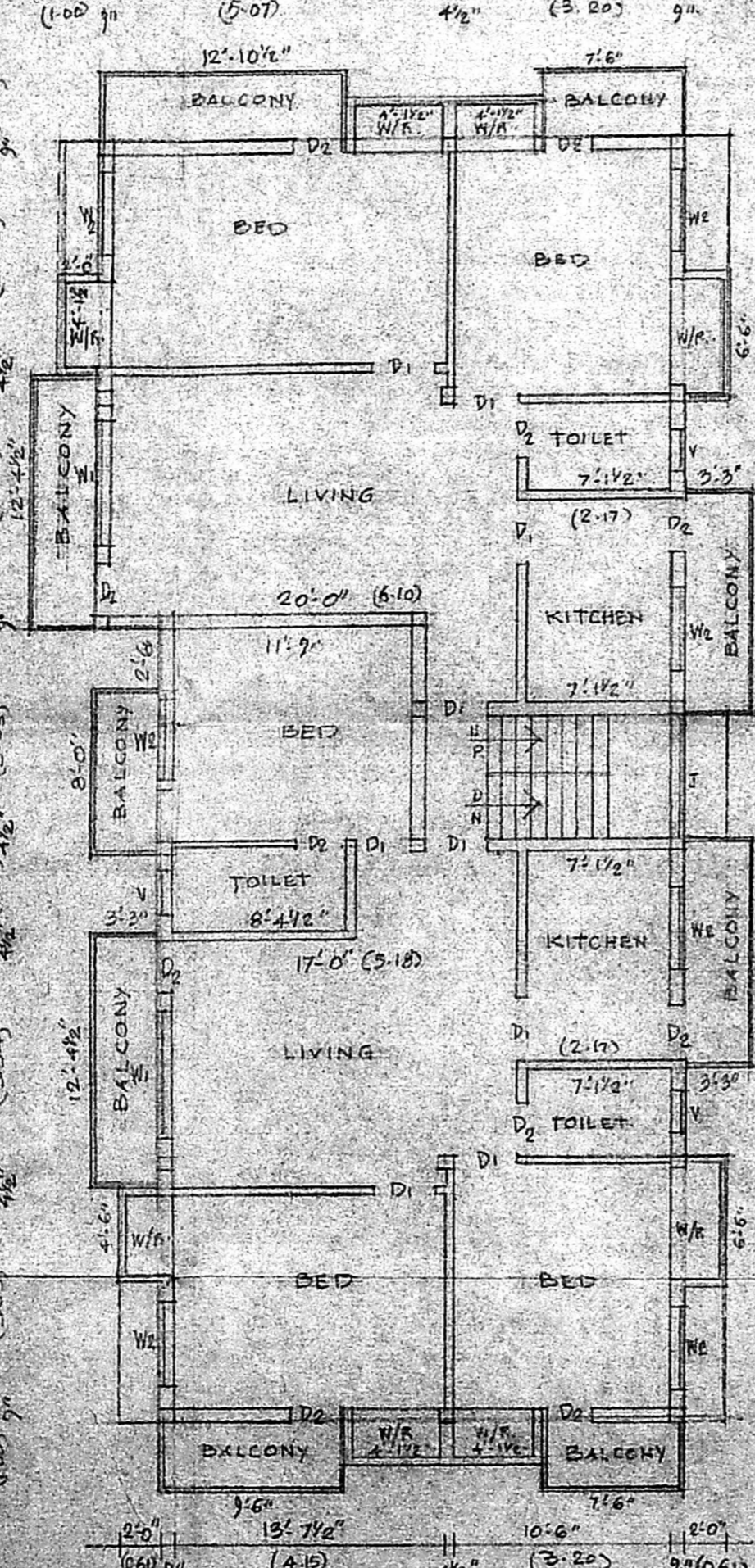

FIRST FLOOR PLAN

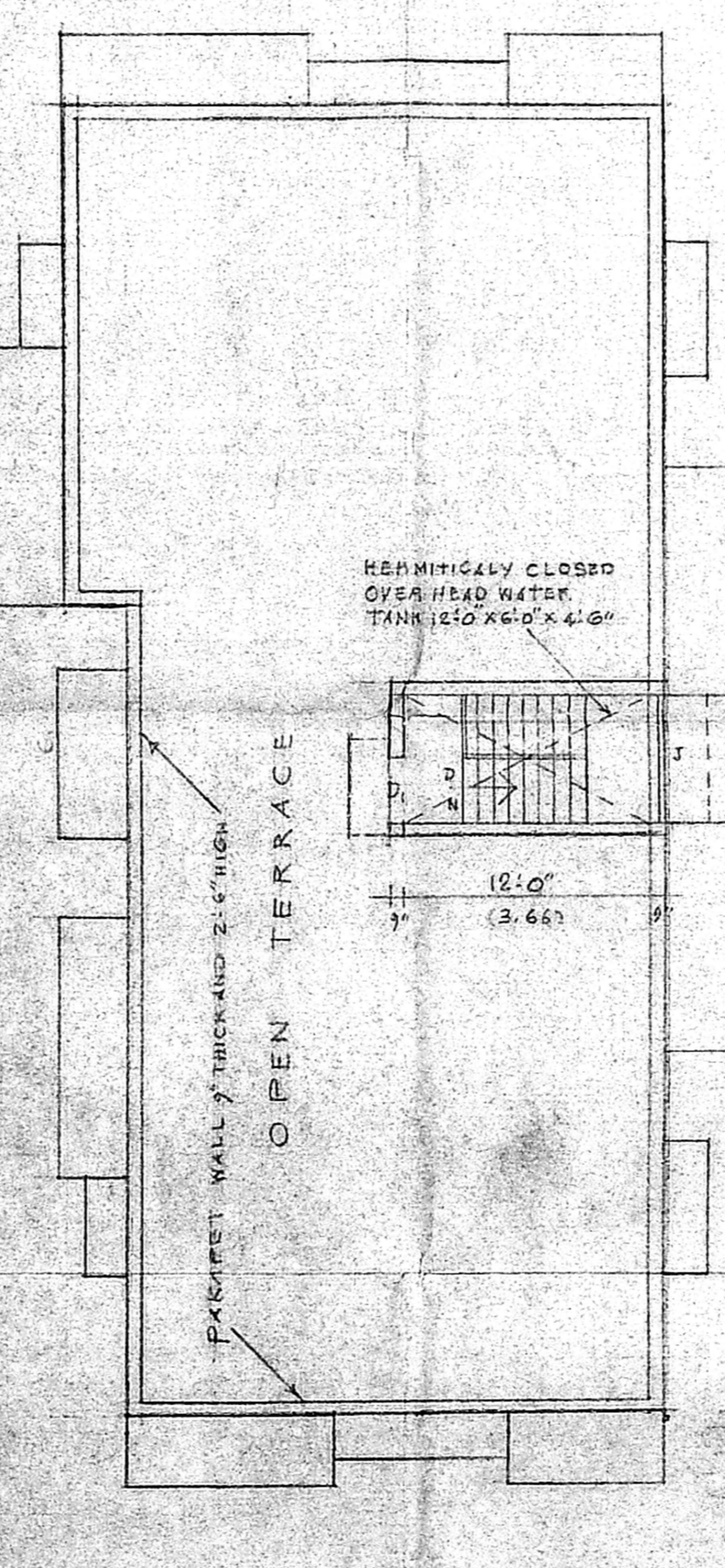

TERRACE FLOOR PLAN

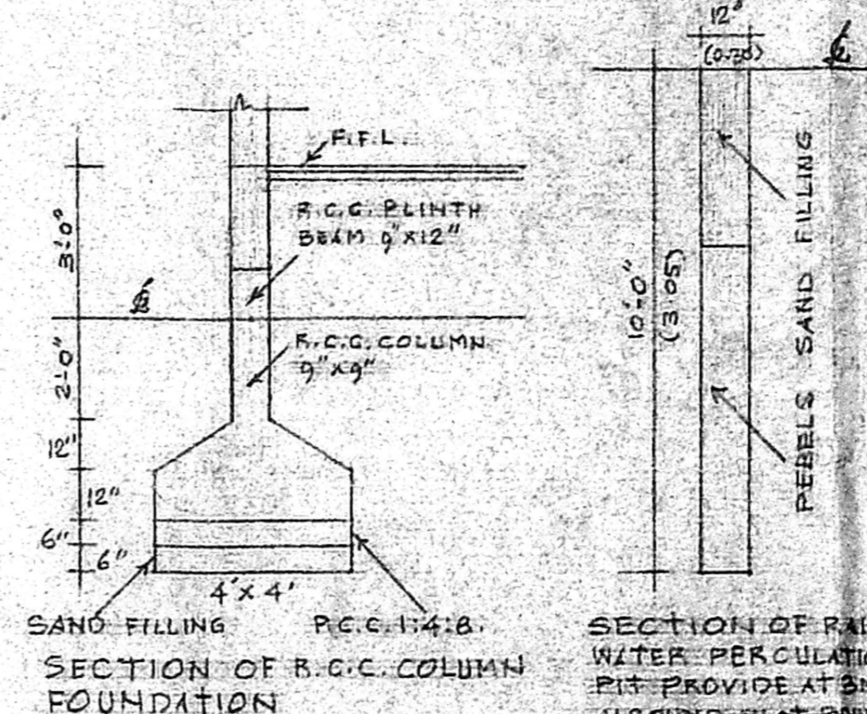

SECTION OF R.C.C. COLUMN FOUNDATION

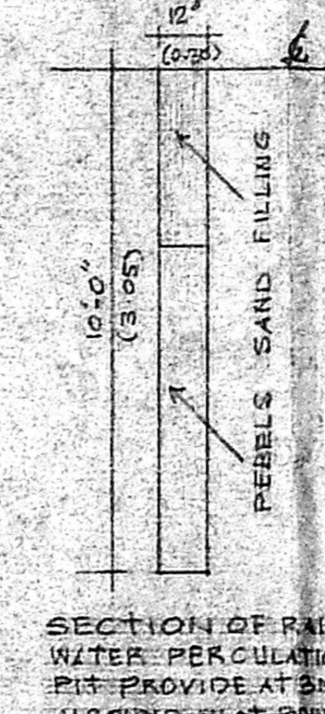

SECTION OF RAIN WATER PERCOLATION PIT PROVIDED AT S.M.C. AROUND PLOT BOUNDARY

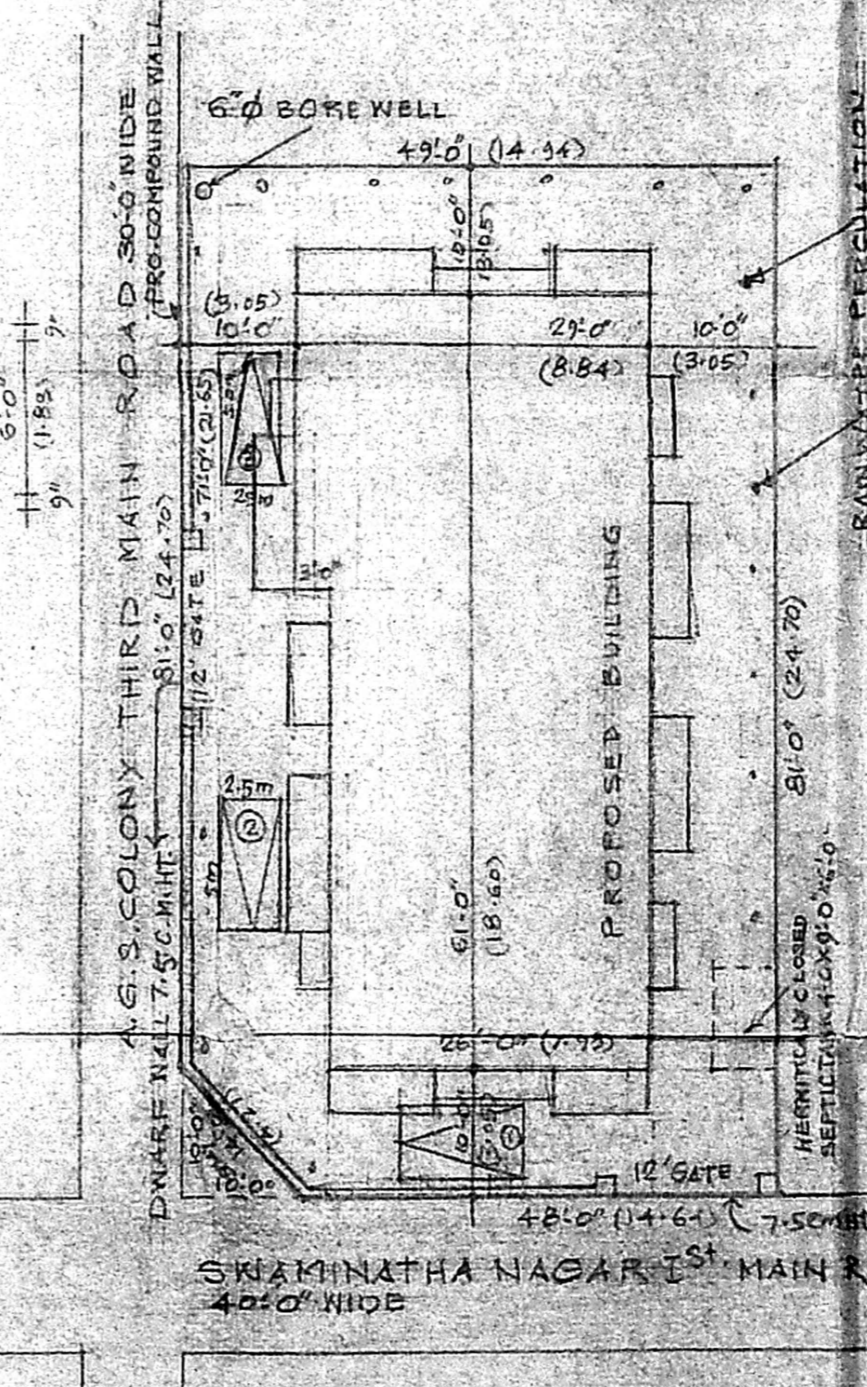

SITE PLAN, SCALE 1" = 16'